

Portal Bindings

To define **Portal Bindings** for a Role, right click on the Role and choose **Select portal bindings** from the **Quad Menu**. The Portal Bindings will be used for every User within the Role.

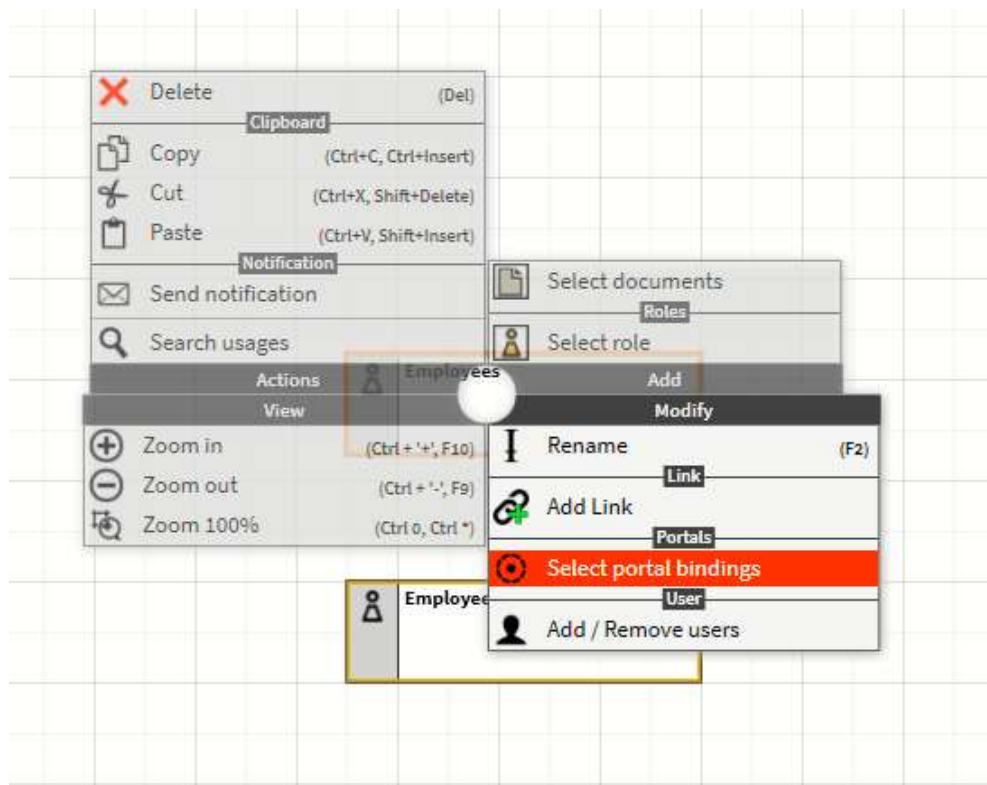

The second way to define Portal Bindings is the User Settings dialog, where you can set the Task deployment for a specific User.

User settings for: [Redacted] ✕
Edit settings for the selected user.

General | Permissions | Portal-Bindings Member of...

Sharepoint Portal ^

<input type="checkbox"/>	●	SPO Tasklist	https://firestartdev.sharepoint.com/
<input type="checkbox"/>	○	FireStart Tasks	https://firestartdev.sharepoint.com/
<input type="checkbox"/>	●	FireStart TaskList	http://tst-sp2013

Mail Portal ^

<input type="checkbox"/>	●	Mail Portal	Mail
--------------------------	--------------------------------------	-------------	------

✔ Apply ✕ Close





Select portal bindings

✕

Define where you want to deploy human activities for this role.

Sharepoint Portal
^

<input checked="" type="checkbox"/>	●	SPO Tasklist	https://firestartdev.sharepoint.com/
<input type="checkbox"/>	●	FireStart Tasks	https://firestartdev.sharepoint.com/
<input type="checkbox"/>	●	FireStart TaskList	http://tst-sp2013

Mail Portal
^

<input type="checkbox"/>	●	Mail Portal	Mail
--------------------------	--------------------------------------	-------------	------

+ Add

Save

Cancel

An entry consists of the following information (from left to right):

- **Selected** is checked if the binding is used by the Role/User
- **Status** is the current status of the binding:
 - **Red** means offline (hover over the symbol for more details)
 - **Green** means online
 - **Grey** is for testing
- **Name** is the name of the portal binding
- **Additional information** can also be listed

Use the **Add** button to add more Portal Bindings to the FireStart system. When the Mail Portal is configured by the administrator, the SharePoint configuration page is automatically opened.